

Welcome to the East Area Planning Committee

- This planning committee meeting is held in public but it is not a public meeting.
- There will be an opportunity for the public to address the committee on each application.
- If you wish to speak for or against a planning application, you need to have either requested it in advance, or hand in one of the available speaker forms, or speak to the clerk.
- Information on meeting protocol and conduct at the committee is set out in the Code of Practice.
- This is in the committee agenda just before the first planning application report.

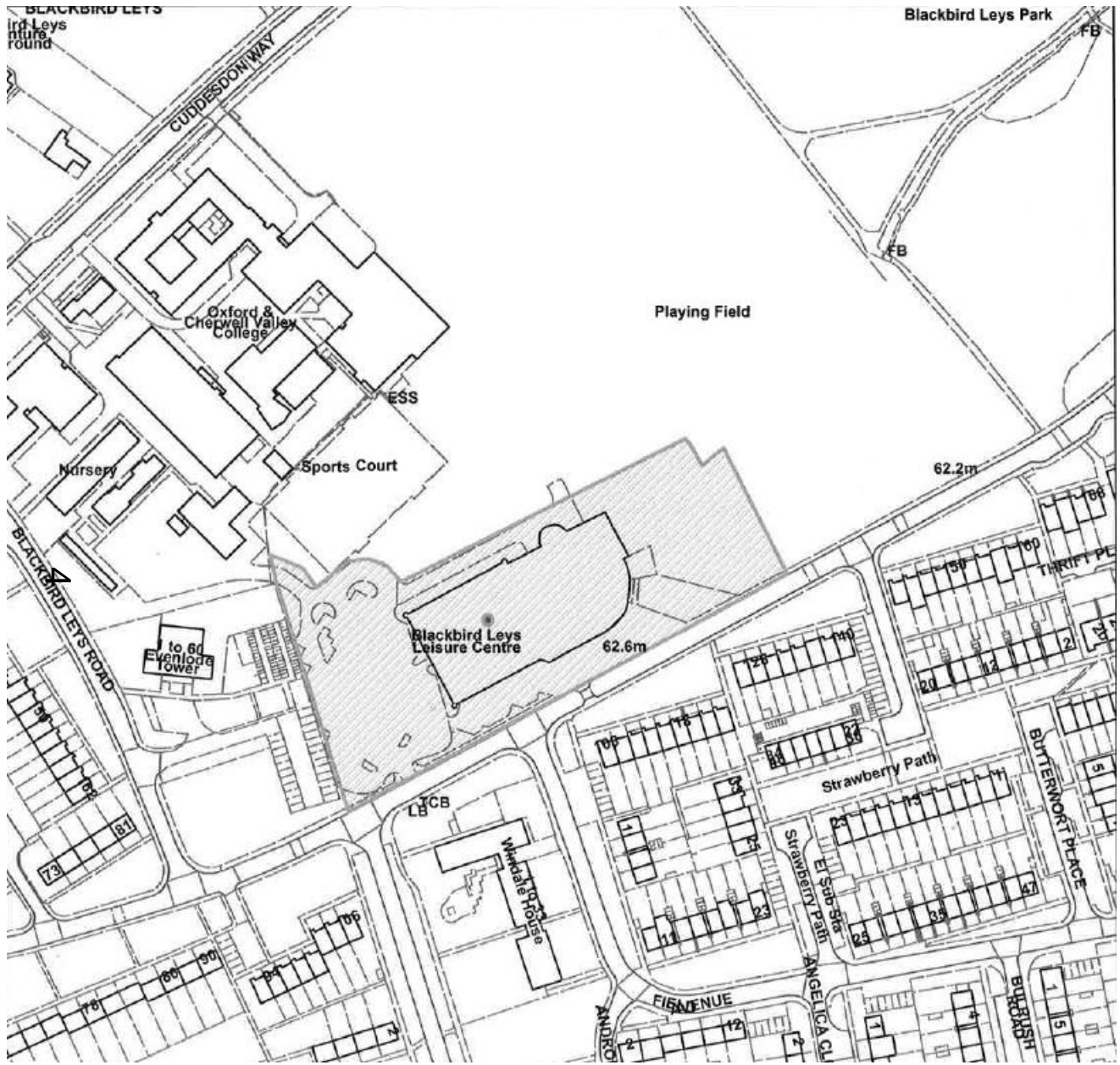



Location Plan

www.oxford.gov.uk





5

View of leisure centre frontage



Small blue sign on the stone wall above the door.



Danger
Deep
excavations
Barton Civils

View of Leisure Centre frontage



View of rear elevation of leisure centre



View of new pool extension



6

View of new entrance to Leisure Centre



View of leisure centre car park



View of leisure centre car park

Design: Pete Russell T: 01367 241221 E: pete@spolplan.co.uk

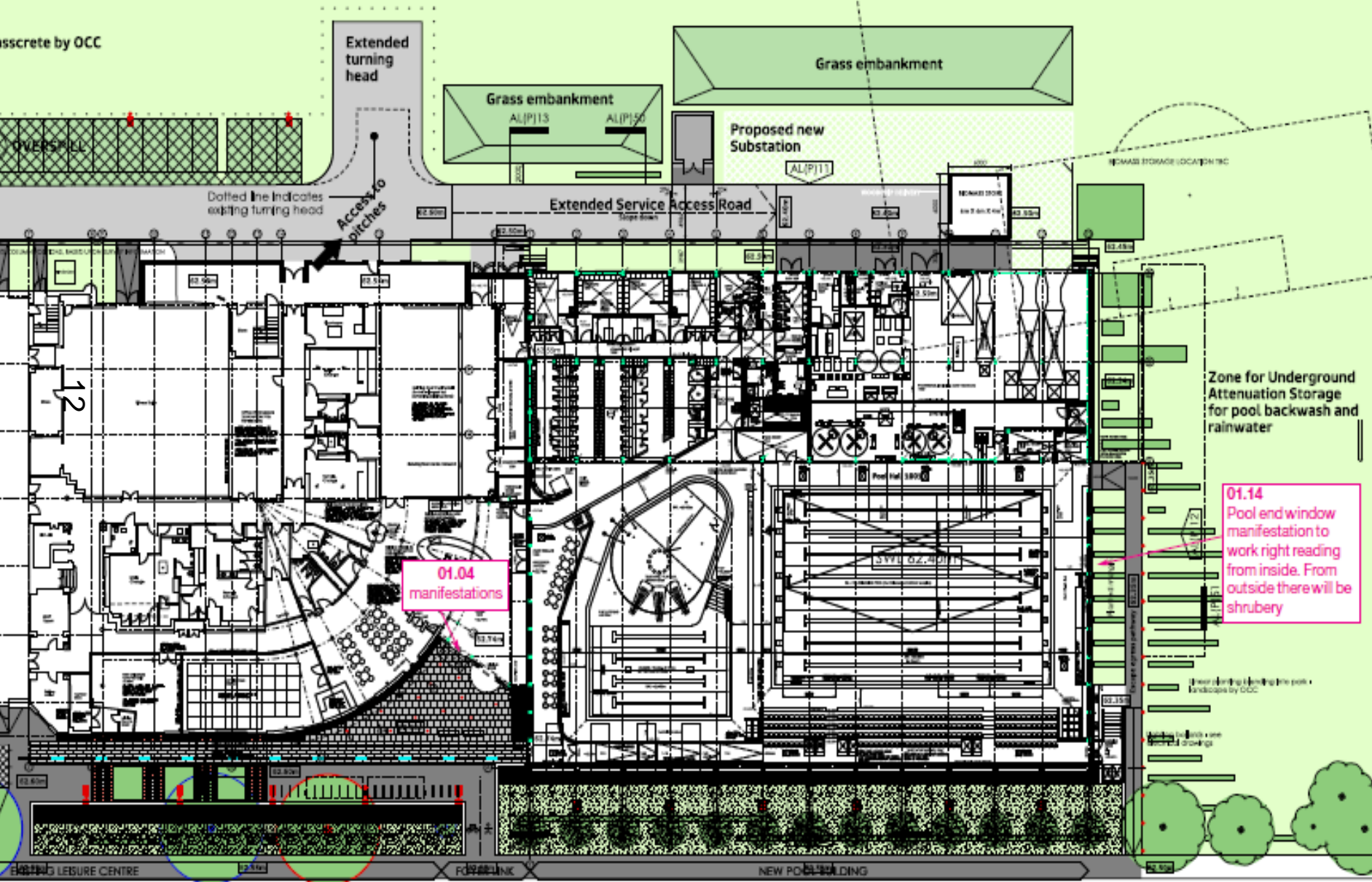

PEGASUS ROAD

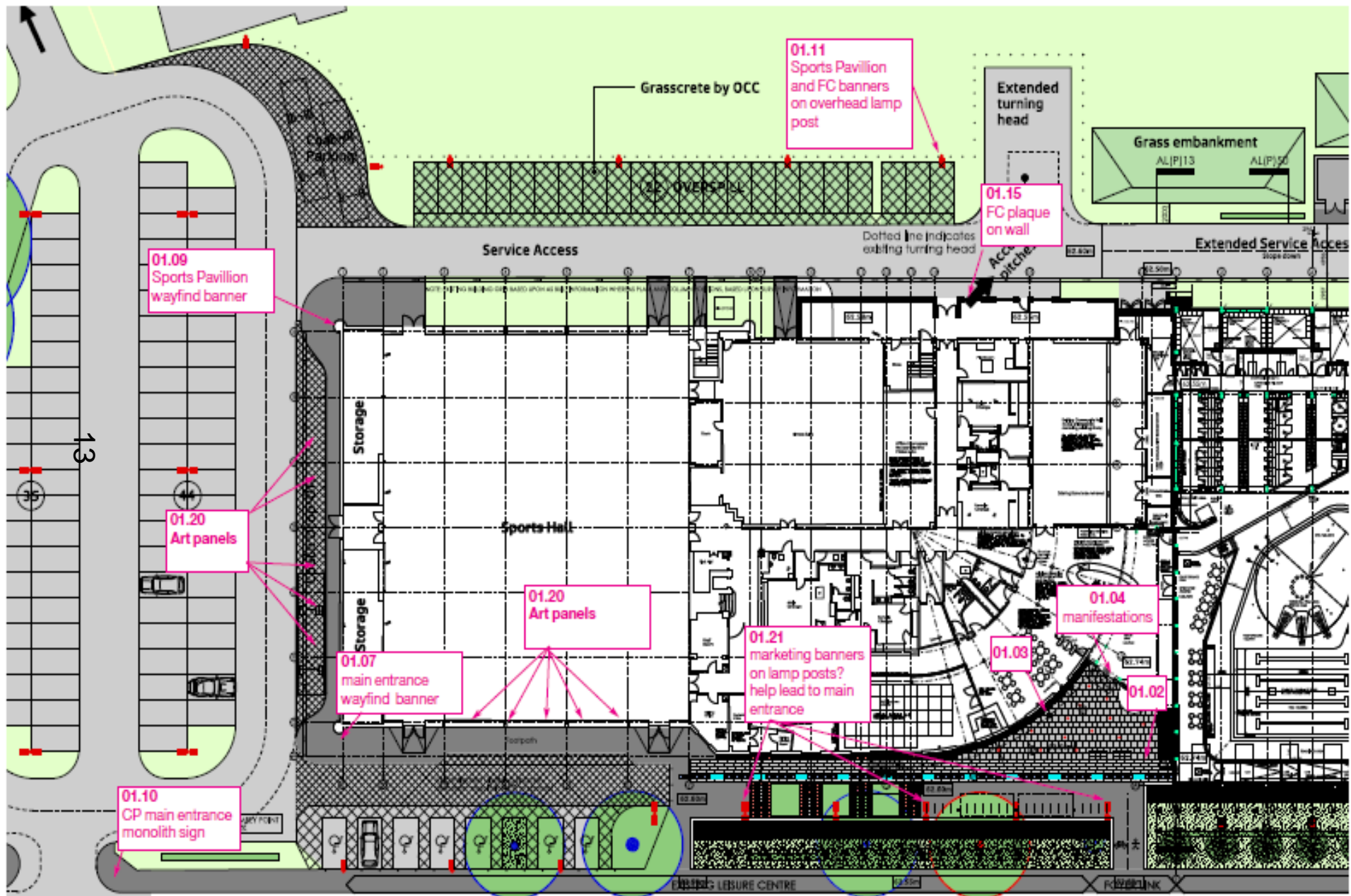

Oxford City Council: Proposal for signage for Leys Pools and Leisure Centre Carpar signage plan

Design: Peter Russell T: 01367 241221 E: peter.russell@oxcc.gov.uk

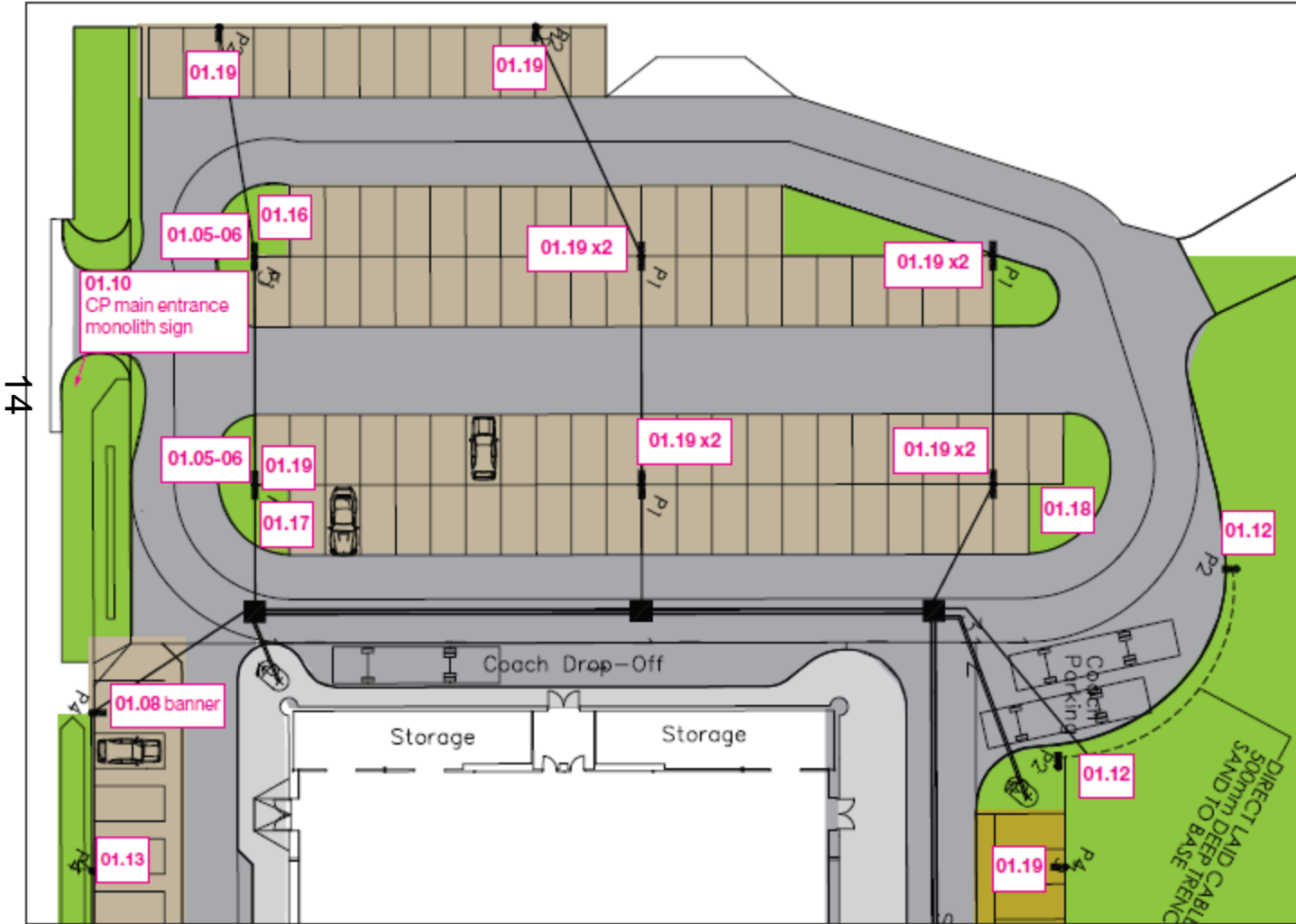



01.01

01.01 Fretcut lettering and ownership logo

Fret cut from 3mm aluminium (or lasercut polymer if 10 year rating for exterior use please advise) powder coated (if all) RAL 5011 blue; 'swish' coated to match grad tint Cyan to RAL 5002

OCC logo 1120mm as measured across vertical edges of water,

Stud fixed to cladding of sports hall cladding panels 3 x 1m

Lettering of title font: Tahoma Bold cap-height 'Leys Pools' 520mm; 'and' 400mm; 'Leisure Centre' 480mm Overall sign area 7m x 2.8m

artwork to be supplied

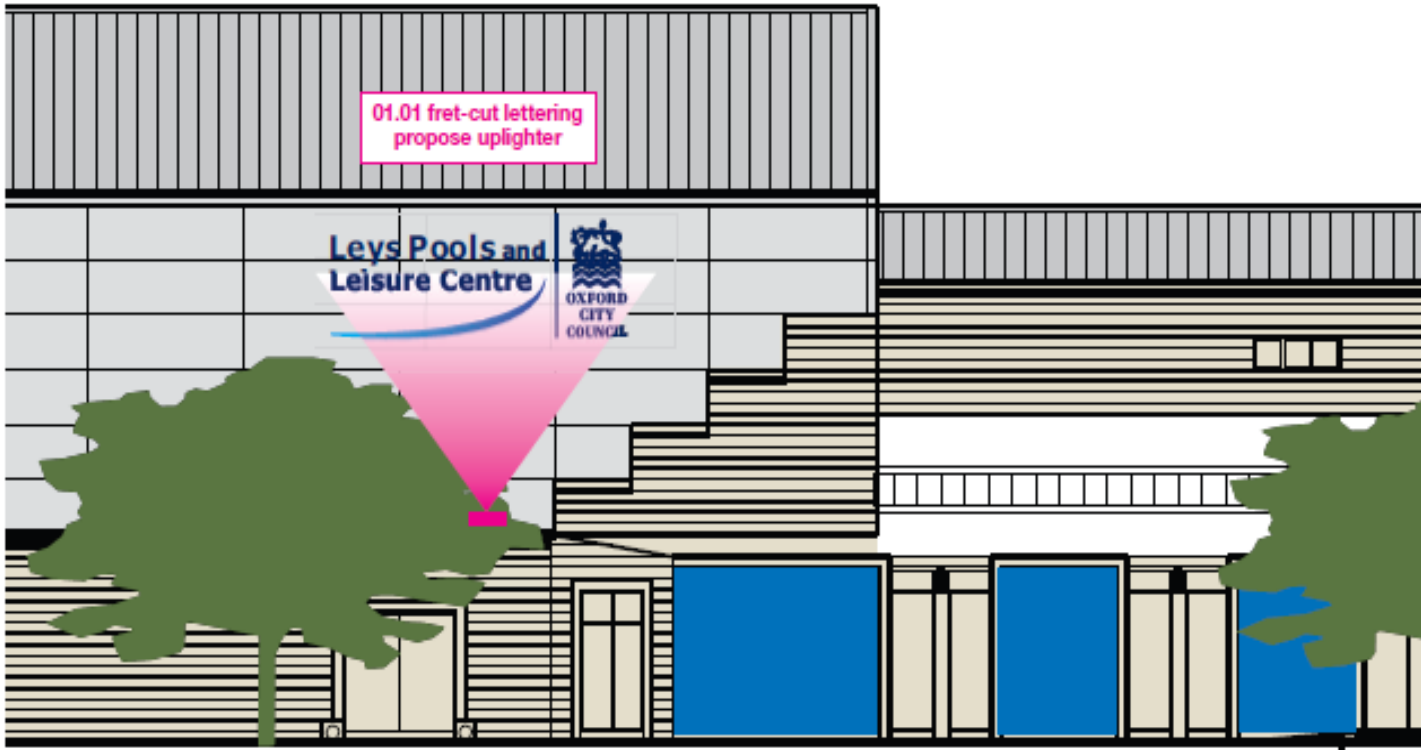

Design: Peter Russell T 01367 241221 E peter@peterjames.co.uk



01.02 Monolith 4000mm x 1350mm x 100mm returns powder coated raised off ground 100mm 1mm stainless steel construction as double sided flat box around core rectangle section pillar (90mm x 700mm), at least 500mm of pillar in ground metal work powder coated RAL5011, printed graphics.

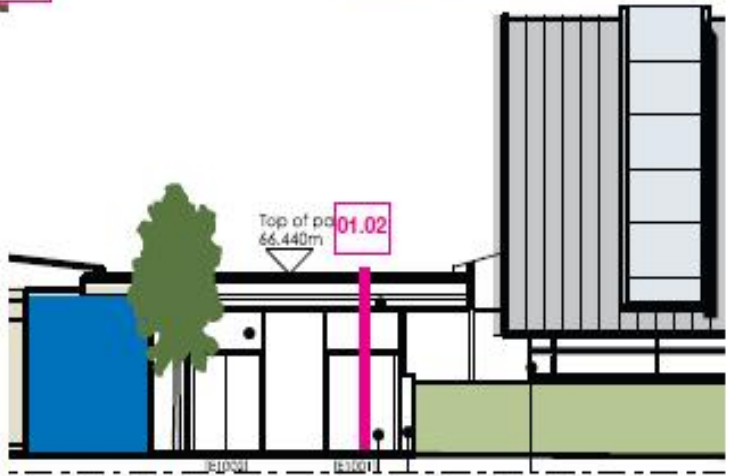
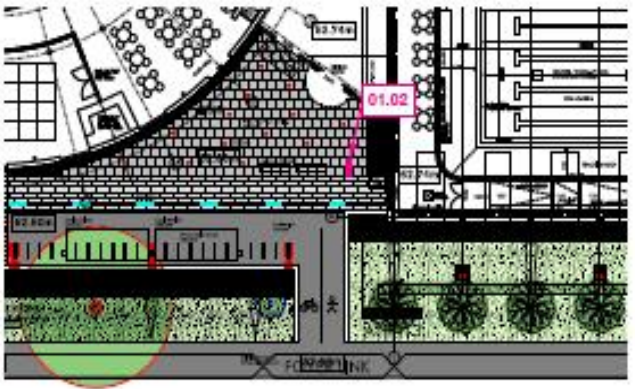

Welcome to
Leys Pools and Leisure Centre

Swimming pool
Teaching pool
Fun pool
Sauna

Sports grounds

Sports hall
Gym
Studios
Indoor cycling

Softplay
Crèche
Meeting room
Café

www.oxford.gov.uk

OXFORD CITY COUNCIL

fusion
Positive Lifestyle is a registered charity working in partnership with Oxford City Council to manage your local leisure facilities

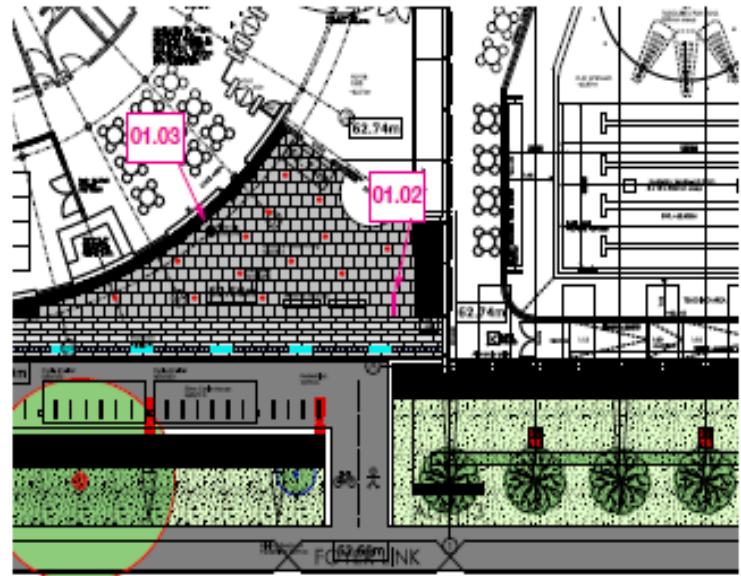

Pavilion external signs in place to show colour values

01.03 Listing wall sign Panel 1800mm square 30mm returns powder coated RAL5011 1mm stainless steel constructed box tray sign, printed graphics. Fixed to wall all fixings invisible.



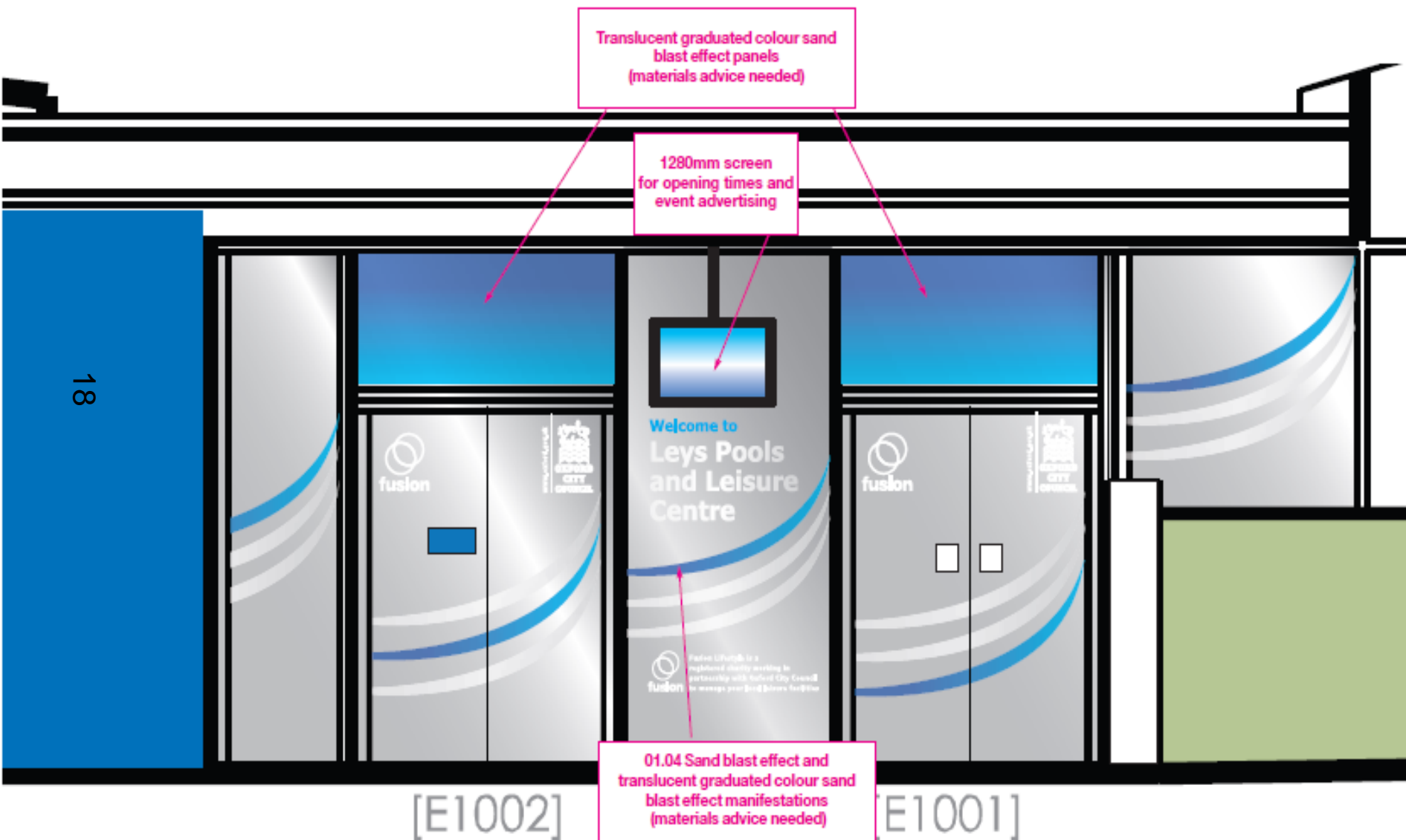

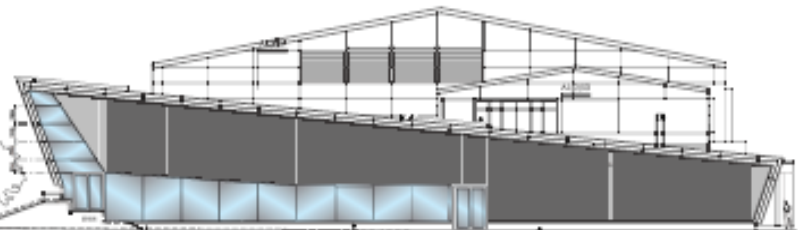

01.14 Pool end window manifestation to work right reading from inside. From outside there will be shrubbery

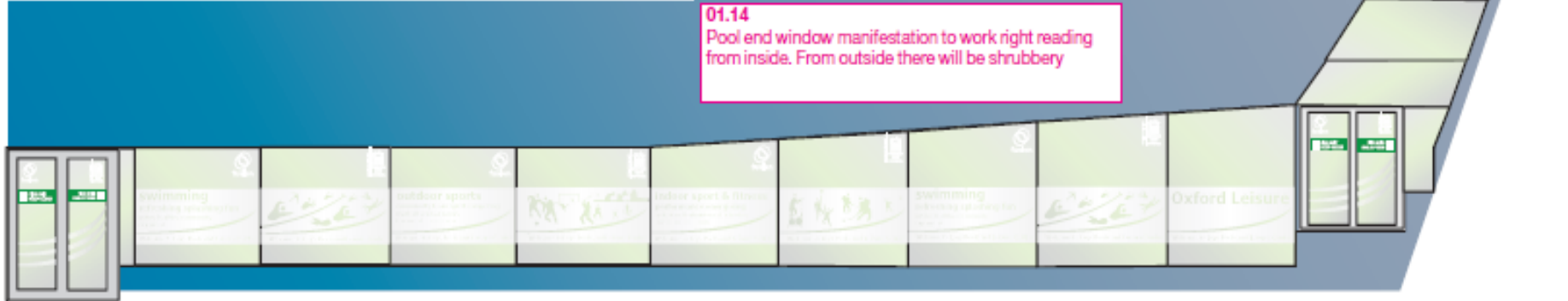

01.14 sandblast effect panels evocative words and monolith outline graphics cut out.

Proposed Fusion profile allowed on window manifestations



swimming
refreshing splashing fun
active healthy community
enjoyment

Welcome to Leys Pools and Leisure Centre





Welcome to Leys Pools and Leisure Centre



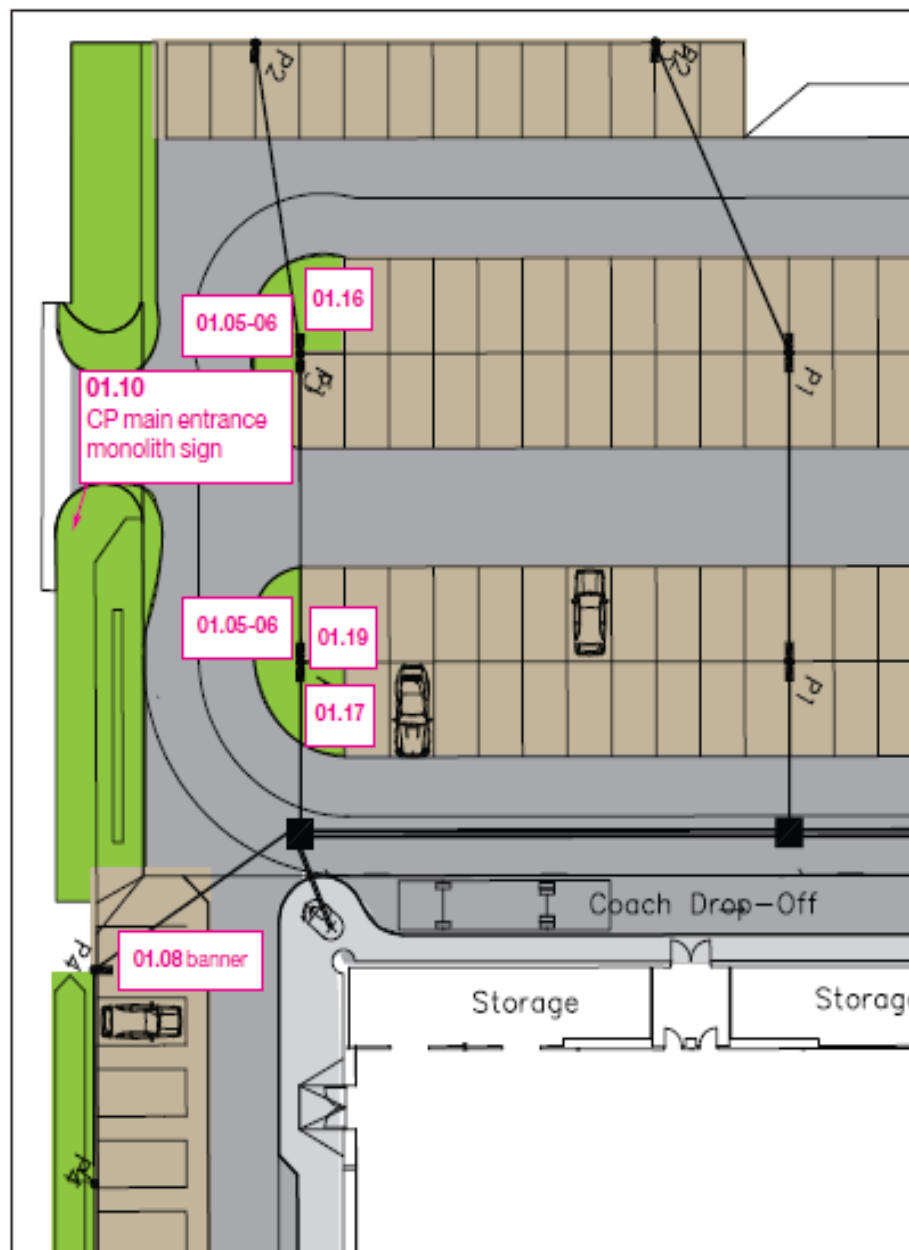

01.10 CP entrance 2 sided monolith

1000mm x 3000mm apparently seamless box tray monolith x 100mm deep built round central column post 90mm x 300mm x 3m (0.5m in ground) metal powder coated RAL 5011 printed graphics, both sides



01.10
CP main entrance
monolith sign

01.05-06

01.16

01.05-06

01.19

01.17

01.08 banner

Coach Drop-Off

Storage

Storage



01.05

01.06

01.05 and 01.06
4m overhead lamp posts
Banners 600mm x 1600mm



01.08



01.10

01.10 marketing banners change periodically
4m overhead lamp posts
Banners 600mm x 1600mm



01.11

01.11 sports pavilion entrance
4m overhead lamp posts
Banners 600mm x 1600mm

22



Banners 600mm x 1600mm fixed to turrets of main hall

400mm x 800mm diabond tray 30mm deep fixed to wall of pavilion



01.15



01.09



01.07



23

Welcome to
**Leys Pools
and Leisure
Centre**

P **i** **Free
Ticket
Display**

**Parking Conditions
Monday to Sunday**

Up to 3 hours free
You must display vend ticket
No return within 3 hours

Team buses please report to reception
to obtain parking permit

Free parking for disabled is allowed on
displaying a valid disabled badge

**Your Guide to Parking
in this Car Park**

This car park is to be used for parking cars and
authorised team buses only and for no other purpose.

We cannot accept trucks, lorries, or any trailered
vehicles in this carpark.

Please ensure you have a valid ticket or permit
displayed at all times. Permits for authorised extended
parking for all-day events are to be collected from
reception. Please note that tickets are not transferable
between different vehicles or other car parks.

Penalties

The charge for not displaying a valid ticket or permit
is £100. The charge for overstaying your parking
ticket or returning within 3 hours of your ticket's
expiry is £100.

Please ensure your vehicle is parked sensibly and
nowhere that causes an obstruction to other users or
exits. Not doing so may result in £100 fine or £150
recovery fee if we have to remove a vehicle.

For help or to report a problem
please call T: 0844 893 3222

01.16-18 Three required
600mm x 1800mm 3mm plate fixed
with 3 fixing channels and circlips to
76mm powder coated RAL 5011
post 2.5m (0.5 m approx in ground)
flange and sphere finials; vinyl
printed graphics

To go by ticket machines x 3





01.19 Twelve required

600mm x 900mm 3mm plate fixed with 2 fixing channels and circlips fixed to lamp posts or walls as flat plates; or free standing to 76mm powder coated RAL 5011 post 2.5m (0.5 m approx in ground) flange and sphere finials; vinyl printed graphics



01.12 Two required

600mm x 900mm 3mm plate fixed with 2 fixing channels and circlips to 76mm powder coated RAL 5011 post 2.5m (0.5 m approx in ground) flange and sphere finials; vinyl printed graphics





01.13 Two required
 600mm x 900mm 3mm plate fixed with 2 fixing channels and circlips to 76mm powder coated RAL 5011 post 2.5m (0.5 m approx in ground) flange and sphere finials; vinyl printed graphics

Also same plate fixed to lamp post



01.08

01.08
 4m overhead lamp posts Banners
 600mm x 1600mm



**01.20
Art panels**

2 sets of 5 designs sports hall side wall along walk way to entrance and wall facing carpark

Image digital printed 2000mm square on plastic foil placed in 1mm steel tray retainer 11mm deep covered by 10mm toughend glass to form image panel.

Image panel inserted into brushed steel finished frame 100mm with 60mm returns, rasied off wall 15mm, fixed on wall by hinged bracket on left, so frame can be swung open to access back to change image. Frame fixed righthand side to wall bracket.

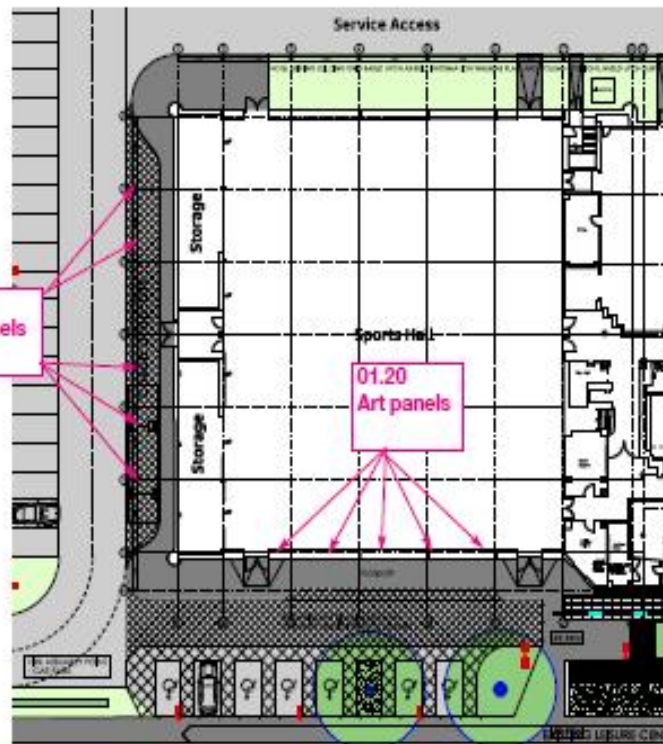

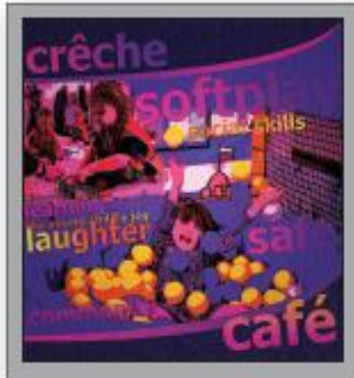
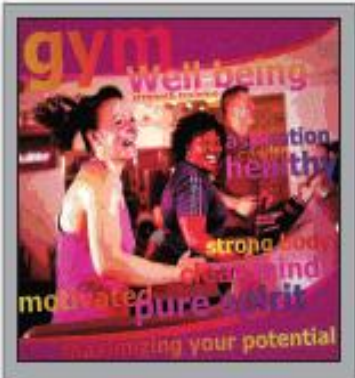
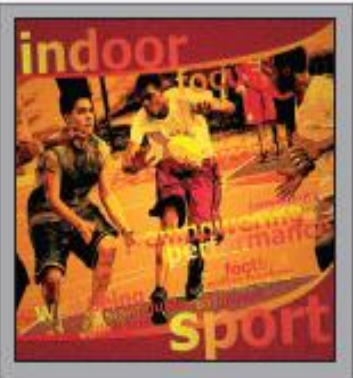
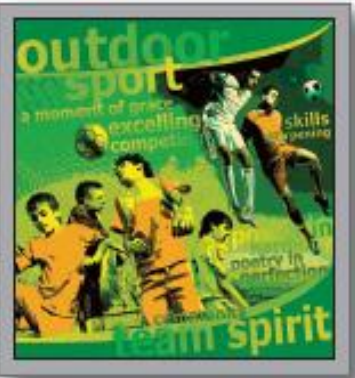

01.20
Art panels
2 sets of 5 designs
sports hall sidewall along walk way to entrance and wall facing carpark

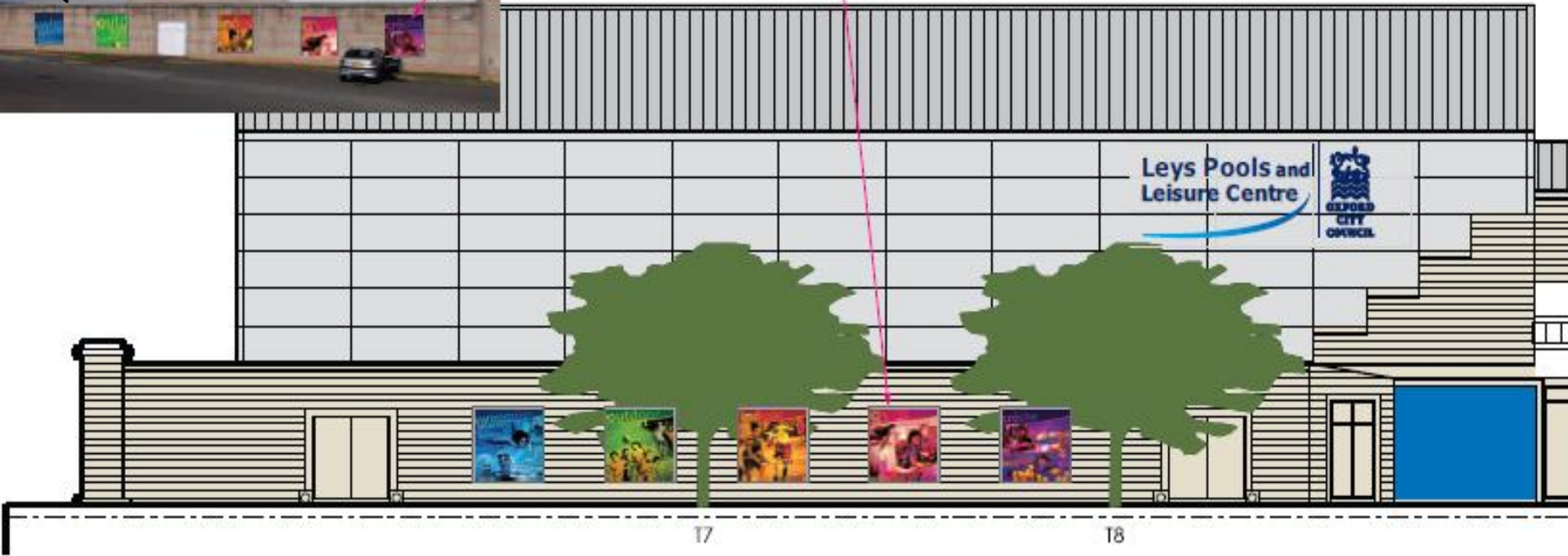

This page is intentionally left blank